

EXISTING GROUND FLOOR PLAN

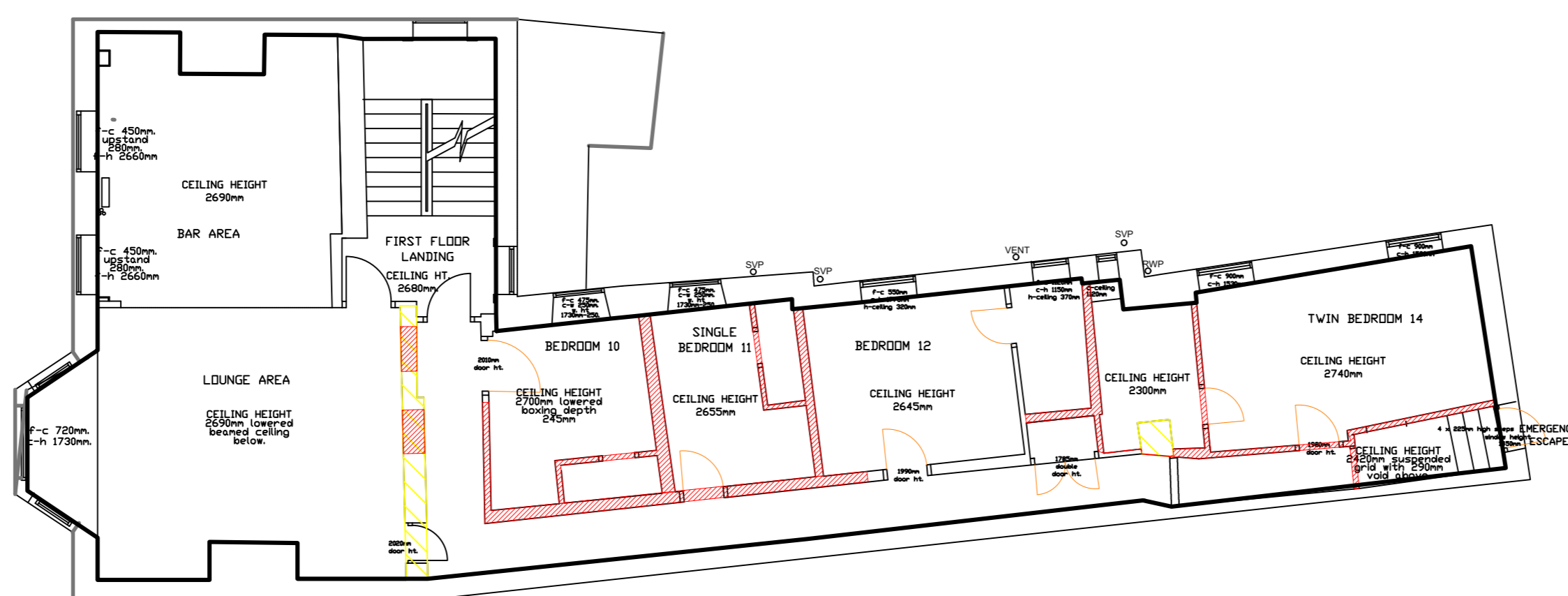

EXISTING FIRST FLOOR PLAN

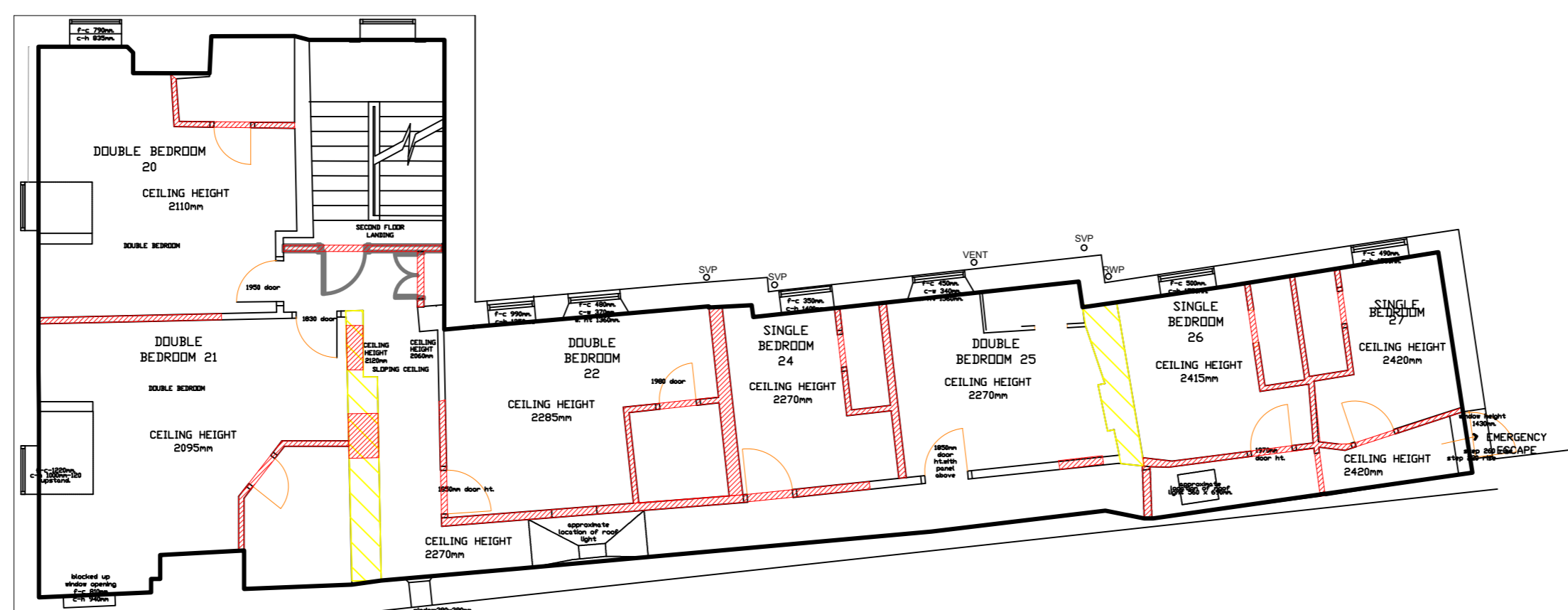

EXISTING SECOND FLOOR PLAN

- WALLS TO BE DEMOLISHED
- INTERNAL HISTORIC WALLS

Revision	Number	Date	Drawn By	Checked By
S4	P02.04	10.11.20	ME	DB
INTERNAL WALL OPENINGS ADJUSTED TO SUIT PROPOSED PLANS				
S4	P02.03	12.02.20	ME	DB
INTERNAL HISTORIC WALLS HIGHLIGHTED				
S4	P02.02	17.01.20	ME	DB
PROPOSED SITE LAYOUT AMENDED AND DEMOLITION REVISED				
S4	P02.01	01.11.19	ME	DB
DEMOLITION INCLUDED				
[S4]	[P02]	19/08/19	GS	DB
2: ISSUE FOR PLANNING				
[S3]	[P01]	15/05/19	GS	DB
1: FIRST ISSUE FOR PRE-APPLICATION ADVICE				

**BLAKE HOPKINSON**  
ARCHITECTURE  
+ DESIGN

BLAKE HOPKINSON ARCHITECTURE LLP 00327403  
NORTH SHIELDS, TYNE + WEAR - 0191 257022 - www.bharchitecture.co.uk

BHA Project No:  
**RES736**

Project Name:  
**SIR WILLIAM FOX HOTEL  
5 WESTOE VILLAGE  
SOUTH SHIELDS**

Drawing Title:  
**EXISTING FLOOR PLANS**

Model File Name: RES736-BHA-00-ZZ-M2-A-0550			
Drawn By:	GS	Date Drawn:	15/05/19
Checked By:	DB	Date Checked:	15/05/19
Scale at A1:	1:100	Suitability:	S4
		Revision:	P02.04

File Name:  
**RES736-BHA-00-ZZ-DR-A-0550**